

APPENDIX (1)

Town and Country Planning (Tree Preservation) (England) Regulations 2012

Town and Country Planning Act 1990

Tree Preservation Order (11) 2017

Bromsgrove District Council in exercise of the powers conferred on them by section 198 of the Town and Country Planning Act 1990 make the following Order—

Citation

1. This Order may be cited as Tree Preservation Order (11) 2017

Interpretation

- 2.— (1) In this Order “the authority” means Bromsgrove District Council.
(2) In this Order any reference to a numbered section is a reference to the section so numbered in the Town and Country Planning Act 1990 and any reference to a numbered regulation is a reference to the regulation so numbered in the Town and Country Planning (Tree Preservation)(England) Regulations 2012.

Effect

- 3.— (1) Subject to article 4, this Order takes effect provisionally on the date on which it is made.

(2) Without prejudice to subsection (7) of section 198 (power to make tree preservation orders) or subsection (1) of section 200 (tree preservation orders: Forestry Commissioners) and, subject to the exceptions in regulation 14, no person shall—

- (a) cut down, top, lop, uproot, wilfully damage, or wilfully destroy; or
- (b) cause or permit the cutting down, topping, lopping, uprooting, wilful damage or wilful destruction of,

any tree specified in the Schedule to this Order except with the written consent of the authority in accordance with regulations 16 and 17, or of the Secretary of State in accordance with regulation 23, and, where such consent is given subject to conditions, in accordance with those conditions.

Application to trees to be planted pursuant to a condition

4. In relation to any tree identified in the first column of the Schedule by the letter “C”, being a tree to be planted pursuant to a condition imposed under paragraph (a) of section 197 (planning permission to include appropriate provision for preservation and planting of trees), this Order takes effect as from the time when the tree is planted.

Dated this 4th July 2017

Signed on behalf of Bromsgrove District Council

.....
CLARE FLANAGAN

Authorised by the Council to sign in that behalf

First Schedule

Trees specified individually

(encircled in black on the map)

<u>No. on Map</u>	<u>Description</u>	<u>NGR</u>	<u>Situation</u>
T1	Ash	399729 - 272428	Near left boundary
T2	Ash	399703-272484	Centre left side of site
T3	Ash	399661-272519	Near left boundary
T4	Ash	399658-272523	Near left boundary
T5	Ash	399649-272540	Near left boundary
T6	Oak	399698- 272582	Near right boundary
T7	Silver Birch	399704-272544	Centre site
T8	Silver Birch	399714-272551	Centre site
T9	Ash	399737-272563	Right boundary of site
T10	Ash	399757-272533	Right boundary of site
T11	Sycamore	399761-272527	Right boundary of site
T12	Ash	399764-272521	Right boundary of site
T13	Holly	399790-272479	Right boundary of site
T14	Holly	399792-272476	Right boundary of site
T15	Sycamore	399765-272484	Right side of property
T16	Yew	399759-272493	Right side of property
T17	Willow	399750-272501	Rear of property
T18	Oak	399664-272558	Centre of plot rear of Property
T19	Apple	399726-272560	Right side of site

Trees specified by reference to an area

(within a dotted black line on the map)

<u>No. on Map</u>	<u>Description</u>	<u>NGR</u>	<u>Situation</u>
G1	2 x Horse Chestnut, 1 x Oak, 3 x Lawsons Cypress 1 x Spruce	399743-272428	Front boundary with Linthurst Newtown road

G2	3 x Ash	399703-272467	Near left boundary
G3	2 x Horse Chestnut 3 x Beech 1 x Birch, 6 x Sycamore	399729-272512	Centre of site
G4	1 x Pear, 4 x Apple	399746-272529	Right side of site
G5	3 x Silver Birch	399697-272574	Near right boundary
G6	1x Oak, 1x Holly 1x Ash	399686-272549	Centre of site

Groups of Trees

(within a broken black line on the map)

<u>No. on Map</u>	<u>Description</u>	<u>NGR</u>	<u>Situation</u>
-------------------	--------------------	------------	------------------

NONE

Woodlands

(within a continuous black line on the map)

<u>No. on Map</u>	<u>Description</u>	<u>NGR</u>	<u>Situation</u>
W1	Mixed native Species woodland	399639-272584	North-eastern end of site

CLARE
FLANAGAN
4th JULY 2017

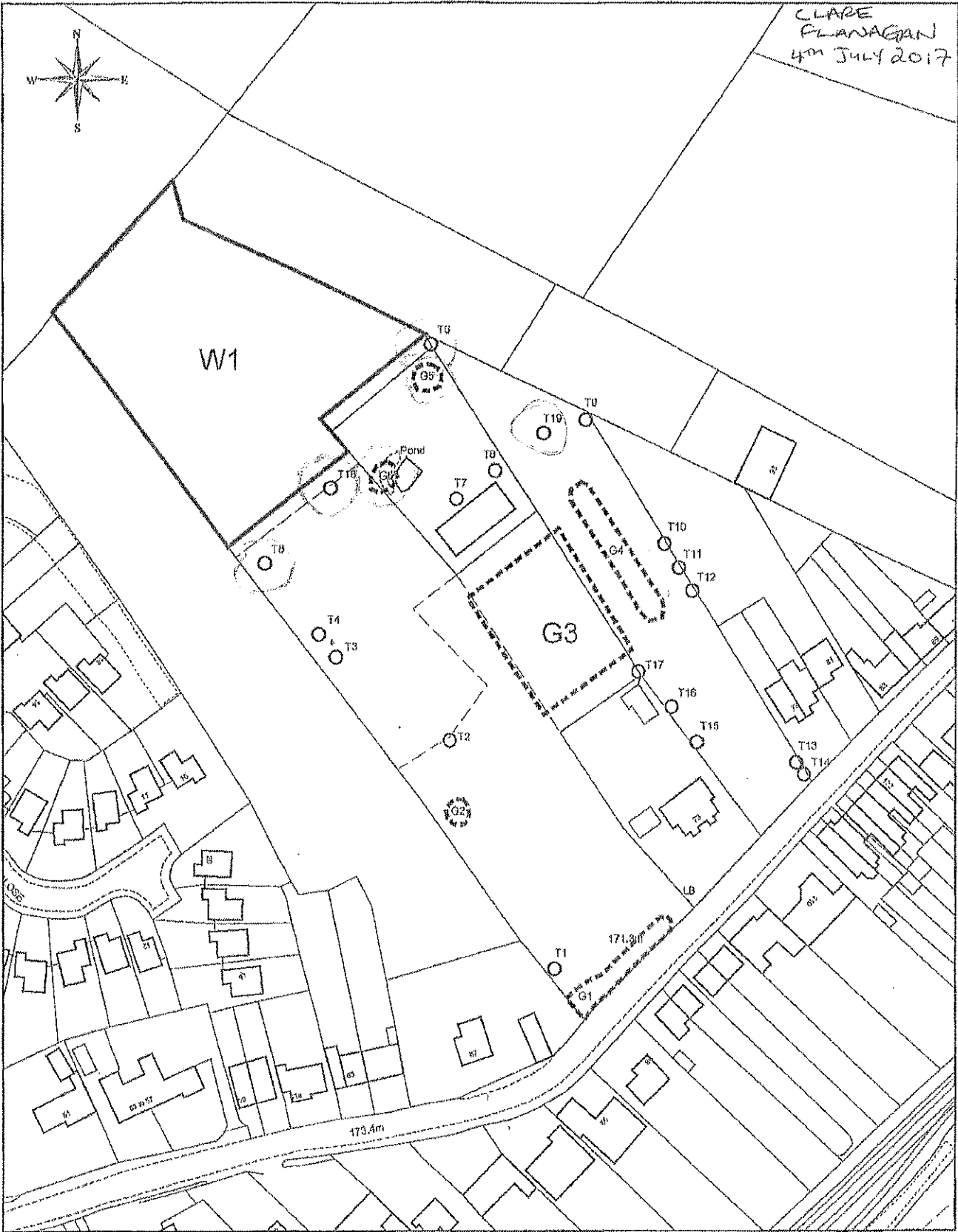
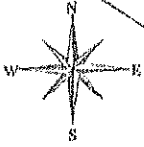

REDDITCH BOROUGH COUNCIL

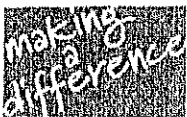

www.redditch.gov.uk



Bromsgrove District Council

www.bromsgrove.gov.uk

Project: Bromsgrove District Council
Tree Preservation Order
(11) 2017

Drawing: Land Adjoining
73 Linthurst Newtown
Blackwell

Drawing No: P0000/0

Drawn: G.B.

Scale: 1/1250
A4

Date: 28 / 06 / 2017

Engineering and Design Services
Town Hall
Water Straz Square
Redditch
Worce B86 8AH

© Crown Copyright
and database rights 2017
Ordnance Survey 100024252